

Plan Preparation
 Folsom Designs
 301 Natoma St. # 105
 Folsom, Ca. 95630
 (916) 351-1400 Ph.
 David Fischer
 Signature Date 1-15-18

Project Location
 Lot 15, Empire Ranch Village 36B
 Lakeview Oaks Subd.
 Folsom, CA 95630

A Residence by
 Glenn Liebig
 273 Cimmaron Cir.
 Folsom, CA 95630

JOB #	515-06
DATE	1-15-18
SCALE	Noted
DRWN BY	DBF
APPR BY	
REVISIONS	DATE

SHEET
A2
 OF SHEETS

Exterior Materials

- 301 ... Conc. Roof Tiles (Class A)
- 302 ... 2"x 8" Fascia Boards
- 303 ... 5" Fascia Gutters, W/ Leaf Guard Protection
- 304 ... 2"x 8" Barge Boards
- 305 ... Horiz. Lap Wood Siding
- 306 ... Sheet Metal Flashing Typ @ All Valley & Wall to Roof Locations, All Sht. Mtl. To Be Painted to Match Base Color of Roof
- 307 ... Wood Columns, W/ Base & Capital Trim
- 308 ... 2"x4" & 2"x6" Wood Corner & Window Trim
- 309 ... Down Spouts W/ Splash Diverters
- 310 ... Decor. Sht. Mtl. Chimney Cap.
- 311 ... Stucco Wall Siding. Diamond Smooth
- 312 ... Stucco Wall Siding. Smooth Finish

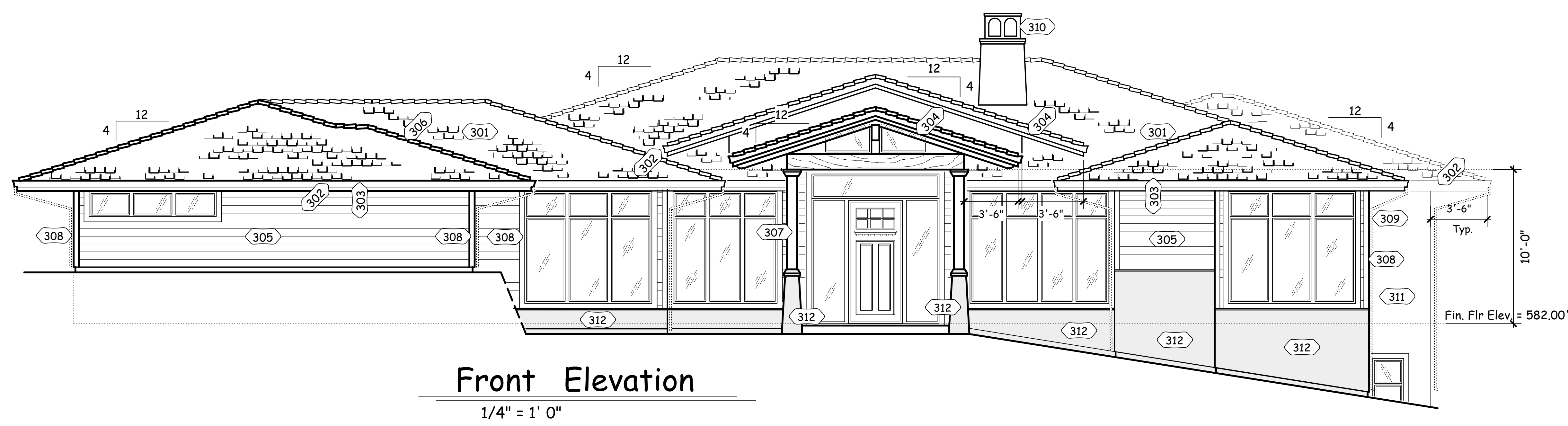

Front Elevation
 1/4" = 1' 0"

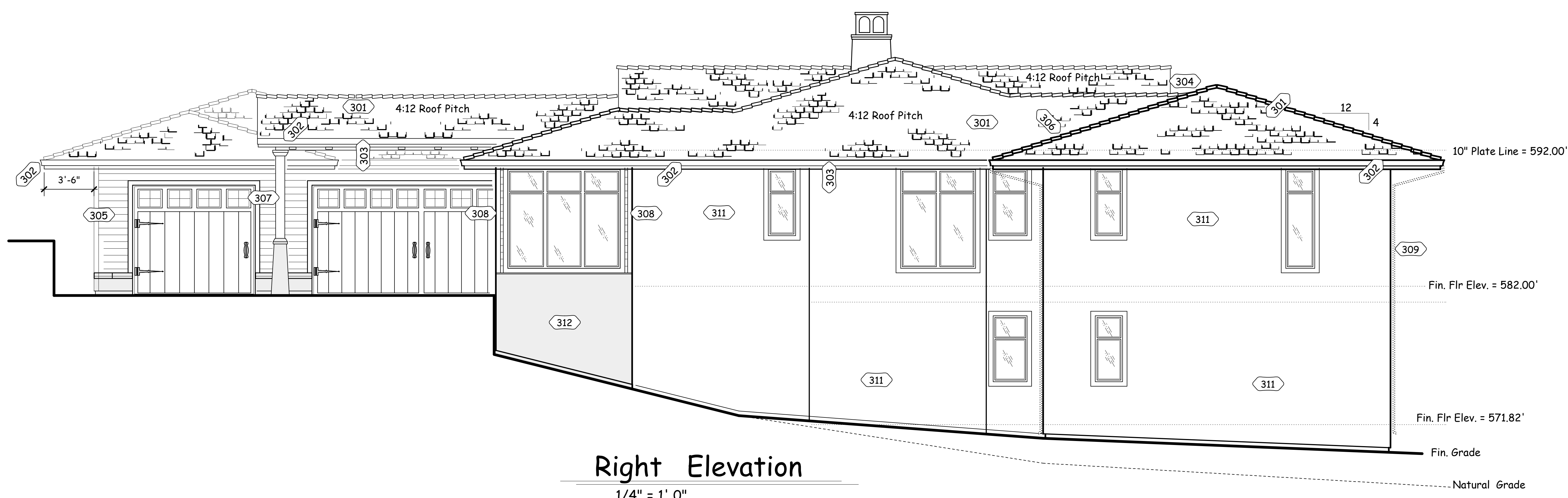

Right Elevation
 1/4" = 1' 0"

